

ACCEPTABLE PIPE GRADES: SDR35 OR ASTM 3034, GASKET JOINT ONLY.

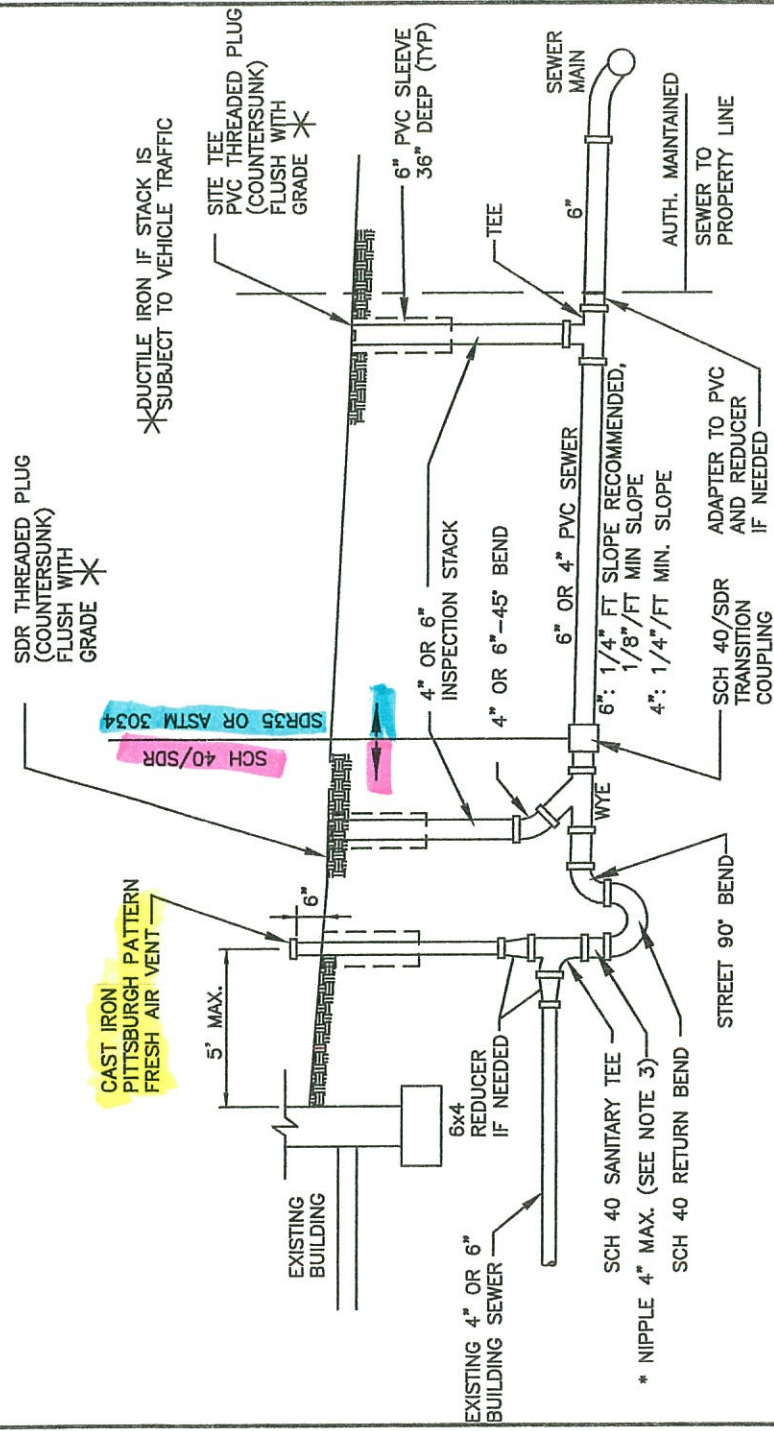

GENERAL NOTES:

- 1.) INSTALLER MUST CALL FOR SERVICE SEWER INSPECTION BY AUTHORITY PRIOR TO BACKFILLING. A 24 HOUR NOTICE IS REQUIRED. IN ADDITION, PROPERTY OWNER OR PLUMBING CONTRACTOR IS RESPONSIBLE FOR CONTACTING THE ALLEGHENY COUNTY HEALTH DEPARTMENT 24 HOURS IN ADVANCE FOR A PLUMBING INSPECTION, WHILE ALSO PROVIDING A.C.H.D. WITH A PLUMBING PLAN AND SATISFYING ALL PERMIT AND INSPECTION FEES. D.C.D.B.A. (724)-265-5315 A.C.H.D. (412)-578-8036
- 2.) ALL PIPE TO BE BEDDED AND SURROUNDED BY #2 CRUSHED STONE, #57 LIMESTONE OR RIVER GRAVEL. THE PIPE MUST BE INSTALLED ON 4" OF SAID STONE WITH A MIN. OF 1 FOOT STONE COVER.
- 3.) ANY 45° BENDS WILL REQUIRE A MINIMUM OF 12" SEPARATION BEFORE NEXT FITTING.
- * 3) RETURN BEND TRAP TO BE INSTALLED LOWER THAN THE EXISTING BASEMENT TRAP
- 4.) FOR LONG LATERALS, A CLEAN OUT MUST BE INSTALLED EVERY 100 FT FOR 6" LATERALS, AND EVERY 50 FT FOR 4" LATERALS. A MINIMUM OF (1) SITE TEE IS REQUIRED, PREFERABLY AT THE PROPERTY LINE
- 5.) 4" SERVICE SEWER ONLY PERMITTED FOR SINGLE FAMILY RESIDENTIAL CONNECTIONS.
- 6.) A MINIMUM OF 3 FEET OF COVER IS REQUIRED OVER ANY LATERAL SERVICE.
- 7.) AS PER ALLEGHENY COUNTY HEALTH DEPARTMENT, ALL ABANDONED SEPTIC TANKS SHALL BE PROPERLY EMPTIED AND FILL WITH GRAVEL.
- 8.) A DYE TEST INSPECTION, CONDUCTED BY DCDBA PERSONNEL IS REQUIRED FOR ALL TAP CONNECTIONS.

LATERAL CONNECTION SEWER DETAIL

DATE 5-6-09

STANDARD DETAILS
LATERAL SEWER DETAIL

SCALE

N.T.S.

FOR THE
DEER CREEK
DRAINAGE BASIN AUTHORITY
ALLEGHENY COUNTY, PA

REVISIONS	FIELD BOOK	FILE
9-3-09		
10-22-09	DRAWN BY DAF	CHECKED BY

